

Feature of Japanese Language Course for Foreign Students Hokkaido Bunkyo University(HBU)

Objective is to acquire Level N2 in EJU Test

We have developed and offer the best curriculum and support to get help N2 level in EJU. You will be able to acquire the level of Japanese proficiency required in learning at advanced technical and vocational studies with getting the creativeness and ability in solving complicated issues in modern society.

This course is also designed for those foreign students who desire to continue higher education in Japan by offering higher level of Japanese lesson.

We train and educate people who wish to be in the field of Food and Nutrition, Health and Medicine in future.

We expect the students to acquire the skills and essential knowledge in today's global community hoping to be the promising mediator bridging their country and Japan, specifically, in the field of Japanese Culture and Medicine and Nutrition.

Exploiting the advantage of HBU having departments in Health, Medicine, International Communication and Education, students will be able to enjoy the opportunity of learning technical Japanese terms and knowledge in professional field of Medicine and Japan's food culture.

We extend full support to students for further study in HBU.

HBU offers some relevant departments in Food, Nutrition and Medicine in addition to Linguistics. Students in this course who desire to continue further study in such department, will learn the essential and fundamental level of Japanese required in the field of Japan's Food culture and Medicine. Upon graduation, are expected to become licensed professionals such as Nutritionist, Physical therapist, Occupational therapist and Nurse.

You can extend your study period for maximum of 1 year.

Term of our course is 1 year, but you may be able to extend your stay at the course for maximum of 1 year upon your request subject to University's approval.

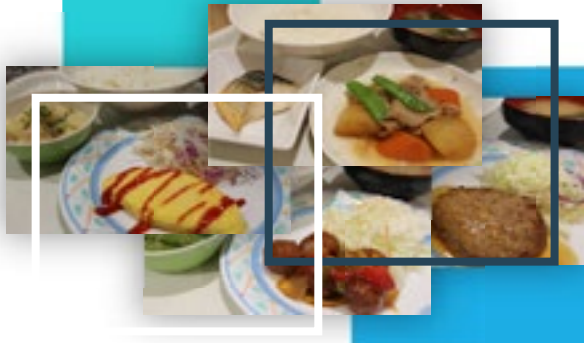

JR Rapid airport service

From Sapporo 24min

From Shin Chitose airport 12min



5-196-1, Koganechuo, Eniwa Shi, Hokkaido,

061-1449, Japan

(0123) 34-0146

<http://www.do-bunkyo.ac.jp>

Application Procedure For Japanese Language Course 2021

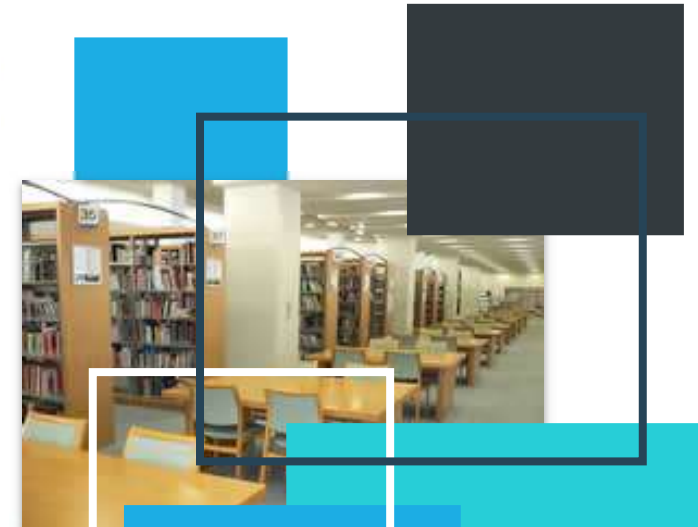

TSURUOKA GAKUEN

HOKKAIDO BUNKYO UNIVERSITY

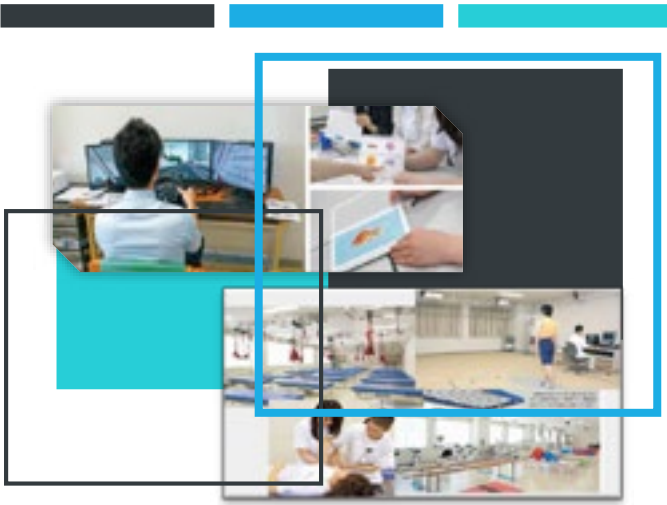

Application procedure for Japanese Language Course

1. ADMISSION CAPACITY: 25 students

2. ELIGIBILITY REQUIREMENTS

(1) The following requirements.

- a. Those who does not have Japanese nationality and has a youth educated for over 12 years of school education in a foreign country, or expected to graduate (For Fall semester will be from 2021 September 30th), or those who has been selected by the MEXT (Minister of Education, Culture, Sports, Science and Technology).
 - b. Those who has acknowledged to be the one who has graduated Japan's high school which MEXT admired.
 - c. Cultural Exchange students from Partner Universities.
- (2) Those who falls under the requirements listed in (1) and falls under the requirements listed below.
- a. The one who has 「JLPT」 N3 level or those who has the 2018 or 2019 transcript of the EJU examination. Or those who has the prescription to show that you learned Japanese for 500 hours.
 - b. The one who has enough visa status for entrance into college.

3. ADMISSION SCHEDULE

(1) SPRING ADMISSION

Registration period: October 1(Thu) – November 30(Mon)
 Examination: Oct 12(Mon), Nov 9(Mon), Dec 7(Mon)
 Result announce: Oct 23(Fri), Nov 20(Fri), Dec 18(Fri)
 Apply period: 2 weeks from result announce.

(2) FALL ADMISSION

Registration period: May 6(Thu) – Jun 30(Wed)
 Examination: May 17(Mon) ,Jun 7(Mon), Jul 12(Mon)
 Result announce: May 28(Fri) ,Jun 18(Fri), Jul 23(Fri)
 Apply period: 2 weeks after result announce.

4. SCREENING METHOD

Application documents, JLPT and interview.

※ We will prepare a paper test to the students from the country where JLPT has not been conducted

5. EXAMINATION VENUE:

At HBU or foreign country.

6. APPLICATION PROCEDURE

(1) Established Forms

- Application Form (with your ID photo),
- Statement of purpose
- Recommendation

(2) BANK

Applicant or Supporter's Deposit balance certificate or copy of passbook. (whole page)

(3) JAPANESE LANGUAGE INSTITUTION

(only for the students who are applicable.)

(4) NOTARIZED DOCUMENT

Graduation certificate of high school or Junior college, University, or certificate of registration.

(5) CITY, WARD (The one who is already living in Japan)

Copy of resident's card

(6) OTHERS

Admission ticket for examination in JLPT or N3 level certificate., copy of residency card, copy of passport (ID photo, pages where it has a stamp on)

(7) DOCUMENT THAT SHOWS THE RELATION BETWEEN APPLICANT AND SUPPORTER.

【CAUTION】

- a. We admire refusal of enter only in a situation of some particular reason.
- b. We do not return you the documents or examination fee.
- c. We do not accept inadequate documents.

Please contact us for more information or request for application about Japanese language course

TEL : +81-123-34-0146

FAX : +81-123-34-0211

E-mail : intexctr@do-bunkyo.ac.jp

7. TUITION AND OTHER FEES

Admission Fee:	¥100,000
Tuition Fee:	¥600,000
Education Enhancement Fee:	¥100,000
Insurance Fee:	¥ 1,340

* Students from Partner School has 50% Discount for "Tuition Fee"

* The one who completed application procedure, and could not be able to enter Japan due to Japan or Japan's government issues, we will return part of payment fee upon your request with document which prove the issues

* 40% Discount for students who has "study abroad" visa status.

8. ENTRANCE EXAMINATION FEE AND PAYMENT METHOD

(1) Admission Fee ¥10,000

(2) Payment Method: Please make a payment through the website (<https://e-apply.jp/n/do-bunkyo.ac.jp>) either Convenience store, Pay-easy, Internet banking, or credit card.

Please give us a contact shown at left, for those who may entry from foreign country.

ADMISSION POLICY

- (1) Students who wish to improve Japanese language skills.
- (2) Students who wish to learn essential Japanese language and interested in global community's Nursing and nutrition.
- (3) Students who wish to use Japanese skills creatively in global community, and who has the passion with questioning mind.

